

Lithic Analysis:  
An In-depth Look at Surface  
Collections from the Gehring Site

By: Daniel Fletcher Blodgett

# The Gehring Site

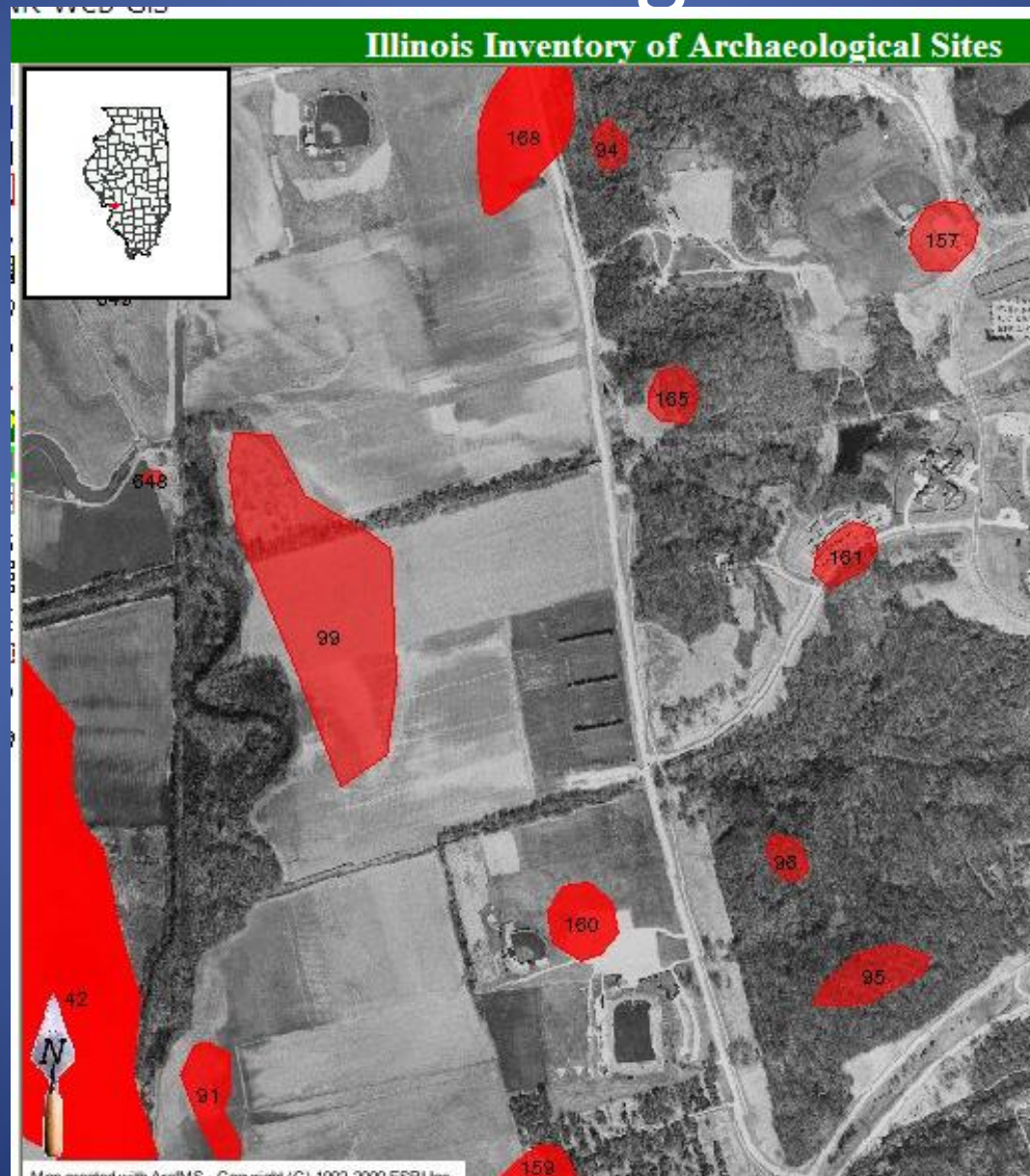



# Hypothesis

- Chronology
  - Late Archaic through Mississippian
  - Main during Middle Woodland
- Function
  - Habitation Site
- Spatial Distribution
  - Middle Woodland throughout
  - Late Woodland and Mississippian confined to central area

# Methods

- Surface Collection
- Analysis and Identification
  - Chert type
  - Thermal alteration
  - Debitage or Tool
  - Diagnostics
- Database Entry
- Spatial Analysis



# Total Sample Analyzed

Analysis Totals

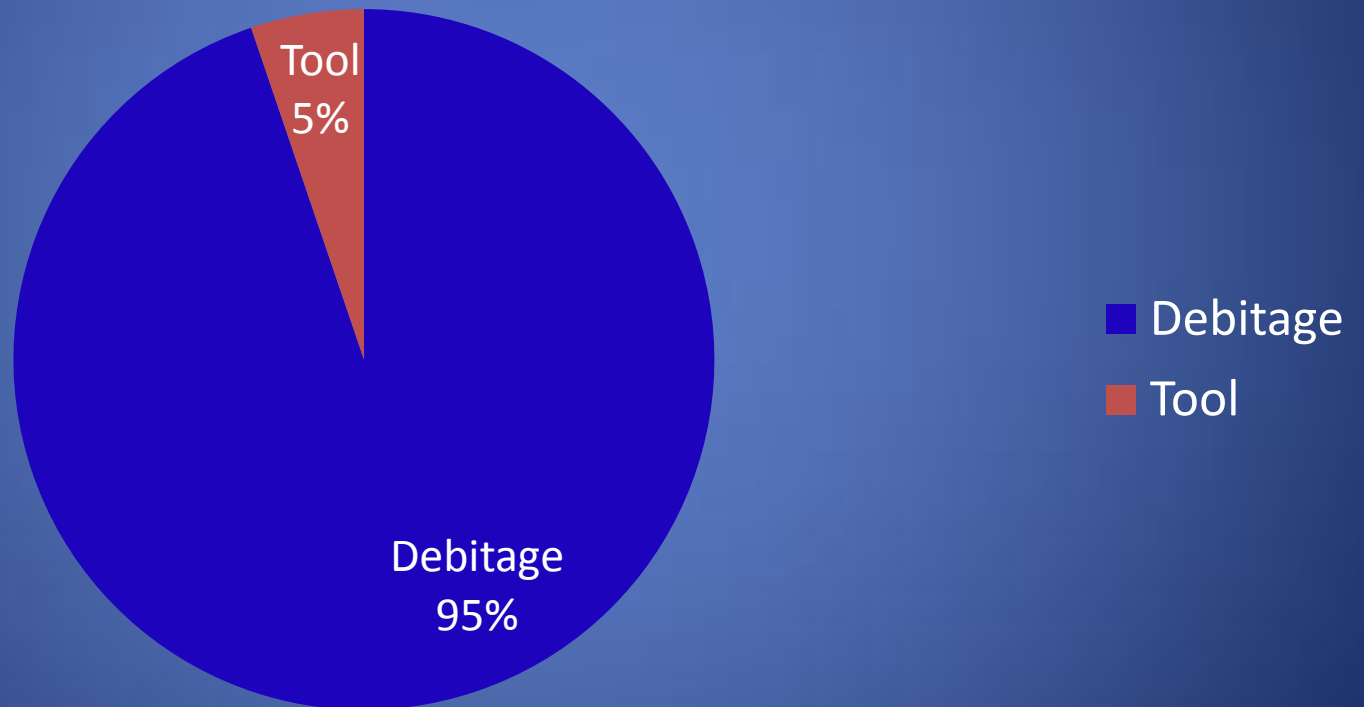

# Total Sample Analyzed

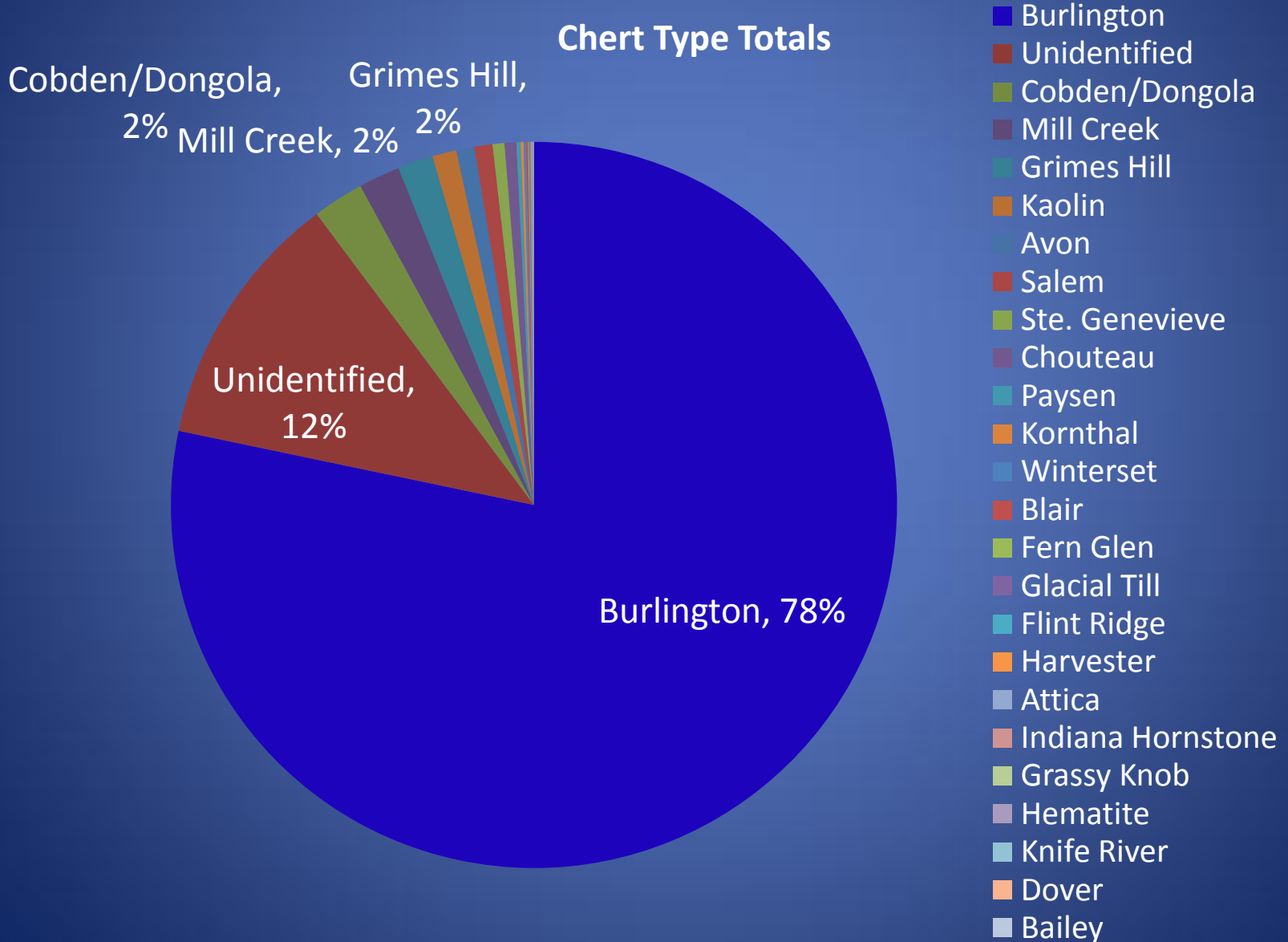

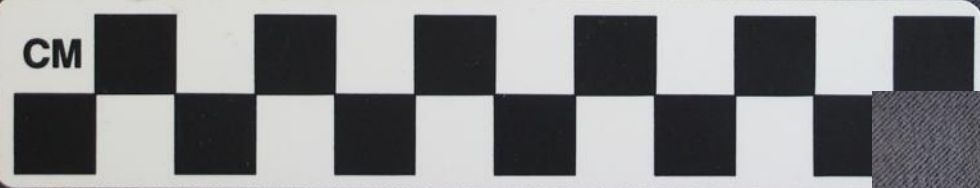



# Debitage Results

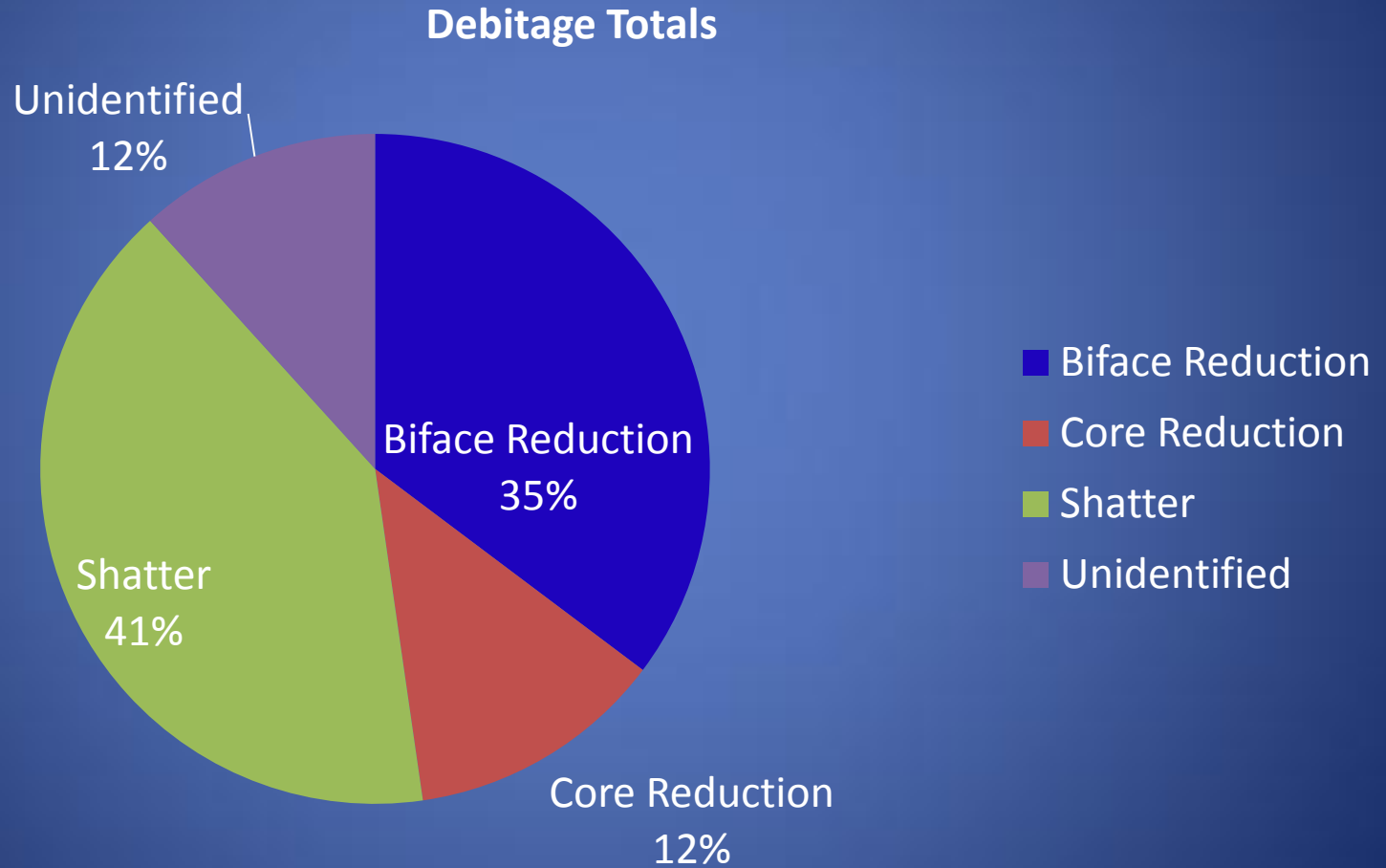



CM

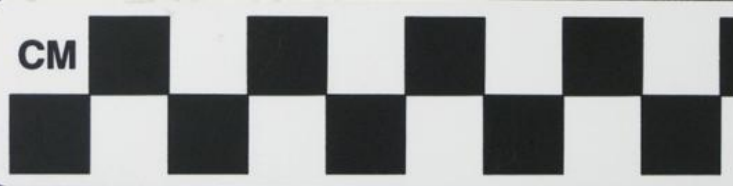

CM

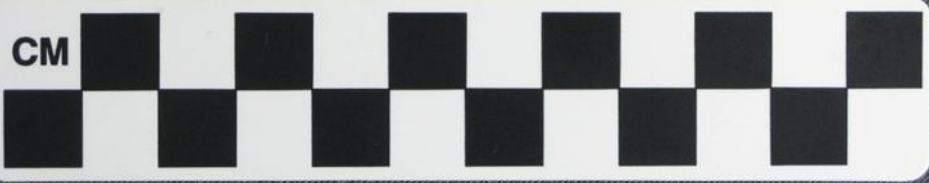

# Tool Results

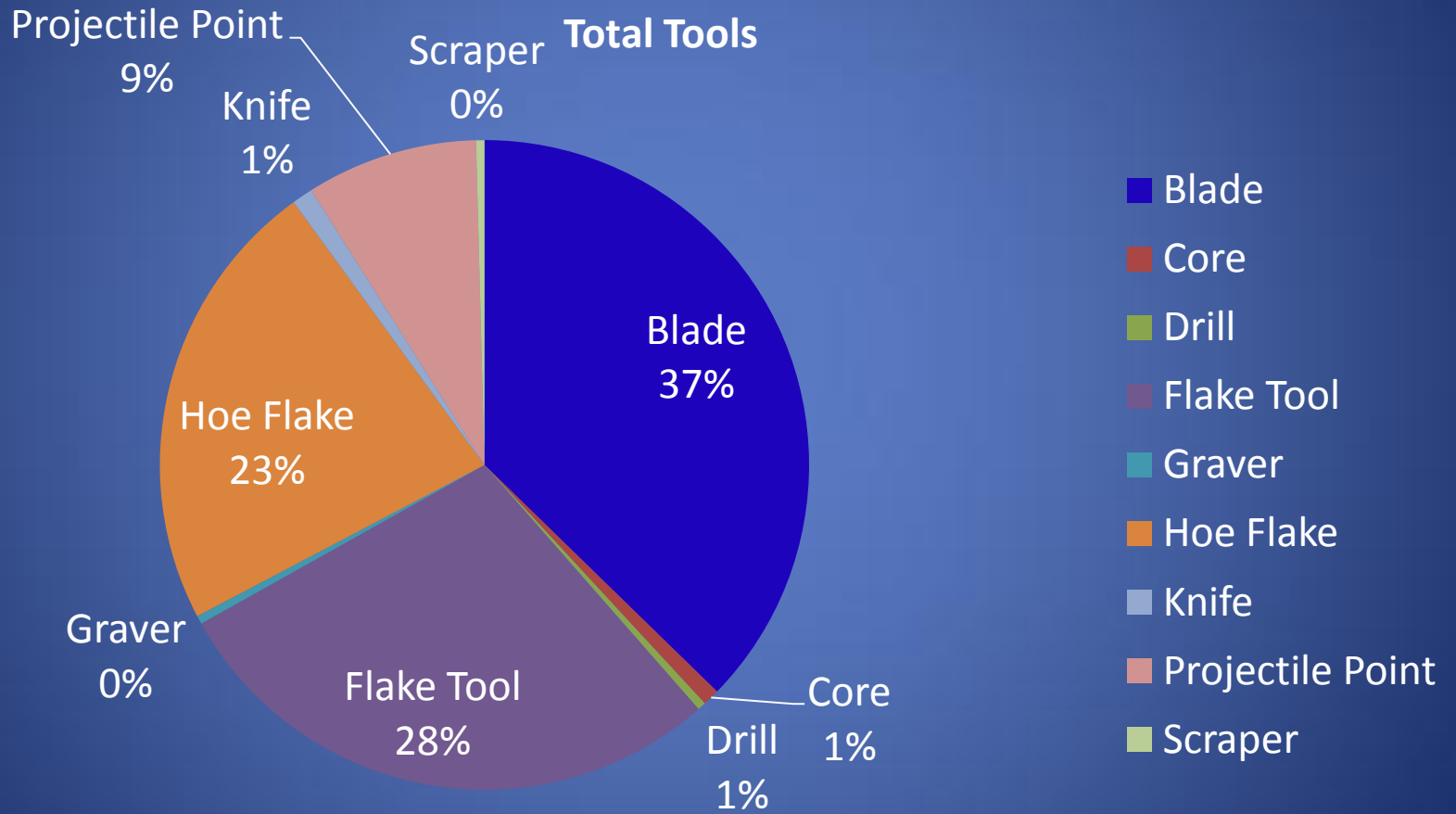

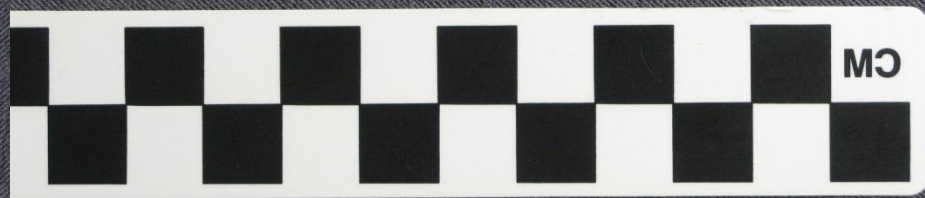

# Diagnostics



# Spatial Analysis

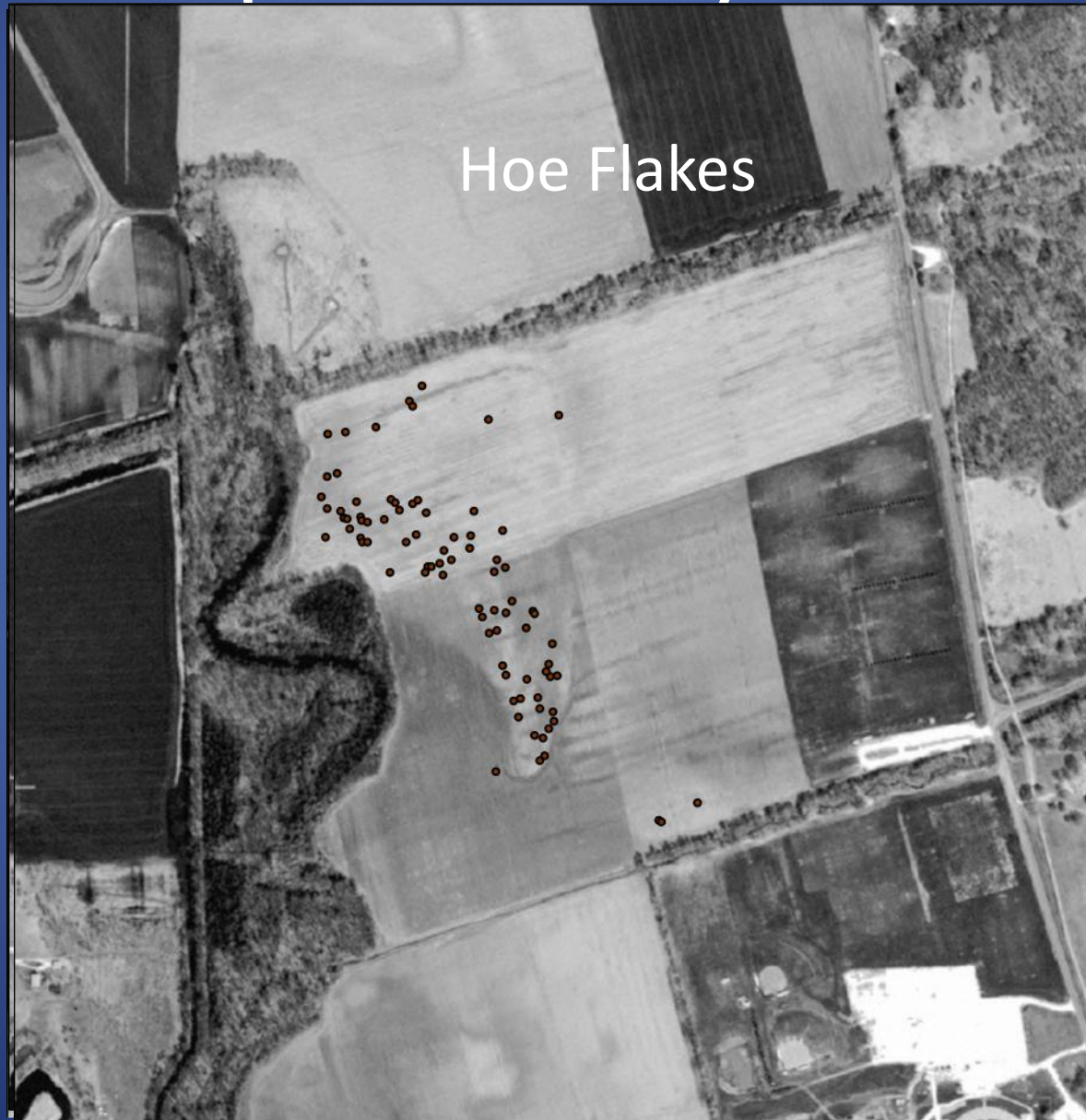

# Conclusion

- Site use from Middle Archaic through Mississippian, predominately during the Middle Woodland and Mississippian periods
- Habitation site during Middle Woodland and Mississippian
- Middle Woodland and Mississippian Occupations spread throughout

# Acknowledgments

- I would like to thank Dr. Julie Holt and Dr. Gregory Vogel for their guidance and support. I would also like to thank Larry Kinsella and Brad Koldehoff for their help in my analysis process. Finally I would like to thank Katie Leslie and James Sanders for their much appreciated assistance in my research.